



PALMDALE WATER DISTRICT
A CENTURY OF SERVICE

Regional Leadership and Outreach – Projects Needed

2020 - 2024

Regional Leadership and Outreach



- Enhance relationships with Antelope Valley partnerships, including local water agencies, Antelope Valley State Water Contractors Association and the Palmdale Recycled Water Authority
- Expand school water education programs
- Engage elected officials in water-related issues
- Continue offering career opportunities through the Internship Program



PALMDALE WATER DISTRICT
A CENTURY OF SERVICE

Regional Leadership and Outreach

- Provide opportunities for local businesses to contract with the District
- Be point of communication for customers' water-related public health concerns
- Enhance the District's Public Outreach Plan



PALMDALE WATER DISTRICT
A CENTURY OF SERVICE

Regional Leadership and Outreach Projects

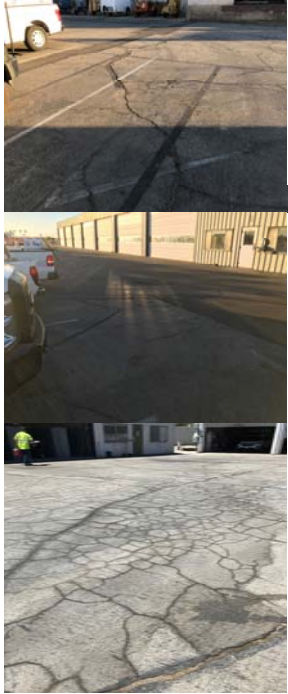

- Main Office Stucco Repair and Painting
 - Stucco siding is falling off building
- Main Office, NOB and Maintenance Yard Parking Lot Resurfacing
 - Cracks in pavement create walking hazard for staff and customers
- Main Office Carpet, Tile and Paint
 - Improve customer and employee experience
- Emergency Power to NOB
 - Provide emergency power to NOB
- Main Office Ergonomic Retrofit of Customer Care Work Area
 - Provide a modern, open and ergonomic work area



PALMDALE WATER DISTRICT
A CENTURY OF SERVICE

Regional Leadership and Outreach Projects



- Public Website Redesign
 - Modernize existing site to better support our customers
- GIS Enhancements
 - Increase GIS capabilities to meet GIS centric vision
- Mass Communications
 - Real time and near real time communication with our customers
- Customer Mobile Application
 - Device agnostic application for our customers to manage their accounts



PALMDALE WATER DISTRICT
A CENTURY OF SERVICE

Regional Leadership and Outreach Projects



AT&T 09:53 100%

PWD Weak Cell Signal

Survey to report areas within the District where cellular signal is weak.

Report Signal Strength *
Select number of bars (signal strength) displayed on your iPad or mobile device.

☐ No Bars
☐ 1 Bar
☐ 2 Bars

Name *
person submitting the survey

Date/Time Survey Sent *
default is current date and time
June 28, 2019 09:53

Comments
place to report issues that could be affecting the signal strength

✓



PALMDALE WATER DISTRICT
A CENTURY OF SERVICE

Regional Leadership and Outreach Projects



PALMDALE WATER DISTRICT
A CENTURY OF SERVICE

Regional Leadership and Outreach Projects



PALMDALE WATER DISTRICT
A CENTURY OF SERVICE

QUESTIONS?



PALMDALE WATER DISTRICT
A CENTURY OF SERVICE